Testimonial

With the incredibly high numbers of people moving in and out of Kelowna each year we find that our Info Tel ads are a very important part of our overall advertising campaign.

Bringing buyers
and sellers together
anytime, anywhere.

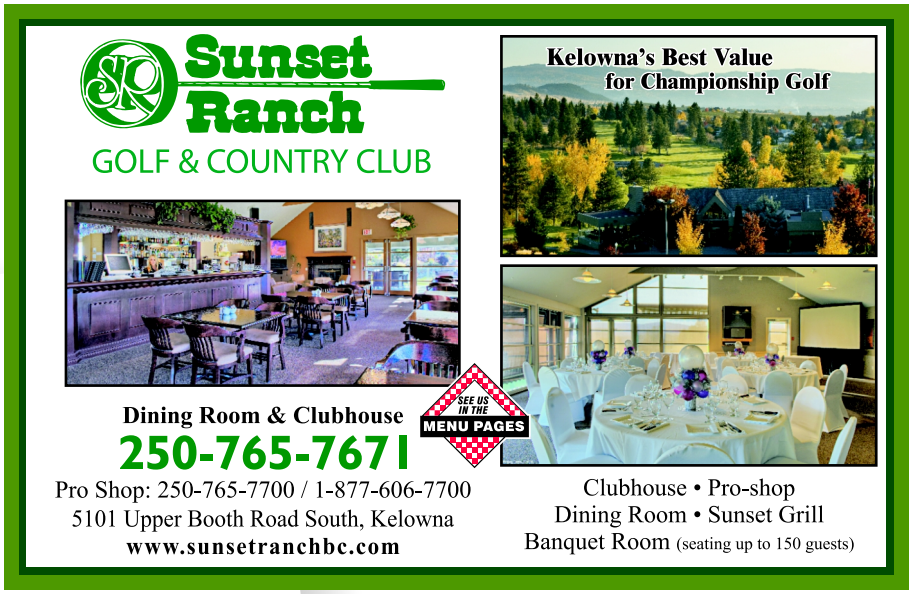

Sunset Ranch
GOLF & COUNTRY CLUB

August 2006

Infotel Directory
P.O. Box 1254
Vernon, BC VI T 6N6

To whom it may concern:

We have been advertising in the Info Tel Directory with a display ad in the Restaurant section, full page in the Menu Pages and a display ad in Golf Courses Public.

We are very happy with the professionalism and level of service that we receive from Info Tel. With the incredibly high numbers of people moving in and out of Kelowna each year we find that our Info Tel ads are a very important part of our overall advertising campaign. Along with our Directory ads as a promotion, we provide coupons that Info Tel sends out to all the new customers moving into Kelowna each month and this is a great help to bring new clients to the Golf Course and Restaurant.

With confidence we recommend that any Business include Info Tel into their advertising budget.

Kind Regards,

Terry Peters, Controller — Sunset Ranch Golf & Country Club

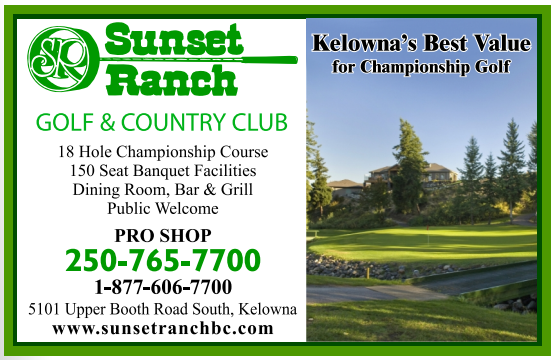

HPCC: Restaurants
FPC: Restaurant Menu
DQCC: Golf Courses - Public
1HSG: Golf Equip & Supplies - Retail

Info Tel Directory

www.infotel.ca

Kelowna & Area • Penticton, South Okanagan & Similkameen Areas
Vernon, Salmon Arm & Revelstoke • Kamloops, Thompson & Nicola Valleys

Revised December 03, 2009